



2016 Census Quick Stats

Loxton

Loxton is situated on the southern bank of the Murray River within the Riverland region and is only 240 kilometres east of Adelaide.

Known as the 'Garden Town of the Riverland', Loxton's beautifully maintained gardens have been adapted to the changing climatic conditions and testament to it's proud community.

The Loxton district boasts first class accommodation, a nationally recognised golf course, thriving retail and business centre, wine tasting, numerous festivals and events and a variety of nature based activities.

Population	4,568
Male	2,205
Female	2,358
Median Age	46

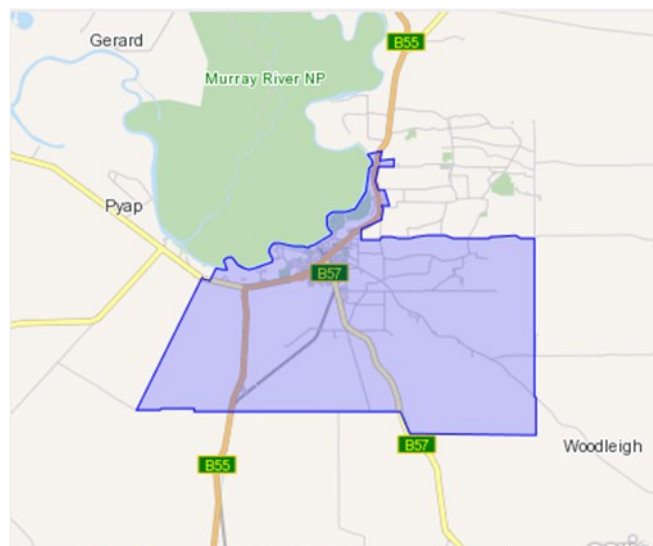

Age Profile				
Age Group	Male	Female	Total	%
0-4 years	142	139	281	6.2
5-14 years	263	258	521	11.4
15-19 years	148	125	273	6.0
20-24 years	104	105	209	4.6
25-34 years	220	214	434	9.5
35-44 years	221	262	483	10.6
45-54 years	290	313	603	13.2
55-64 years	340	317	657	14.4
65-74 years	280	321	601	13.2
75-84 years	149	186	335	7.3
85 years +	64	132	196	4.3
Total	2205	2358	4568	100

Families	1,232
Average Children per family	1.9

Selected Statistics

All private dwellings	2,140
Average people per household	2.2
Median weekly individual income	\$565
Median weekly household income	\$989
Median weekly family income	\$1,316
Median monthly mortgage payments	\$1,083
Median weekly rent	\$190
Average motor vehicles per dwelling	1.8

In Loxton 87.4% of people were born in Australia. The other more common countries of birth were; England 2.3%, Greece 0.6%, Germany 0.4%, New Zealand 0.4% and South Africa 0.3%. The most common ancestry of residents of Loxton in Australian 30.6%, English 29.8%, German 15.9%, Scottish 5.5% and Irish 5.1%.

There were 2,051 people who reported being in the labour force, of these 56.3% worked full time, 32.8% worked part time and 4.6% were unemployed.

Of those employed in the town; 5.0% worked in primary education, 4.0% in supermarkets and grocery stores, 3.6% in wine and alcoholic beverage manufacturing, 3.4% in hospitals and 3.4% in aged care.

Of all households 66.6% were family households, 31.2% were single person households and 2.2% were group households.

Of occupied private dwellings 36.5% were owned outright, 31.7% were owned with a mortgage and 26.5% were rented.

The strong community spirit of the town is identified by 31.4% of people doing voluntary work through an organisation or a group.

